

**101-0**  
 Spearman, Patrick D.  
 Oldfield-Spearman, Jane E. Jrs.  
 108 Island Ave.

SUBAREAS

UNITS

BUILDING SKETCH

OWNER

|      |     |
|------|-----|
| OFFP | 32  |
| DK   | 168 |
| DK   | 232 |
| OFFP | 252 |
| 1st  | 168 |
| 2nd  | 468 |

RS1 232  
 DAK 775  
 Plot 350 (2022)

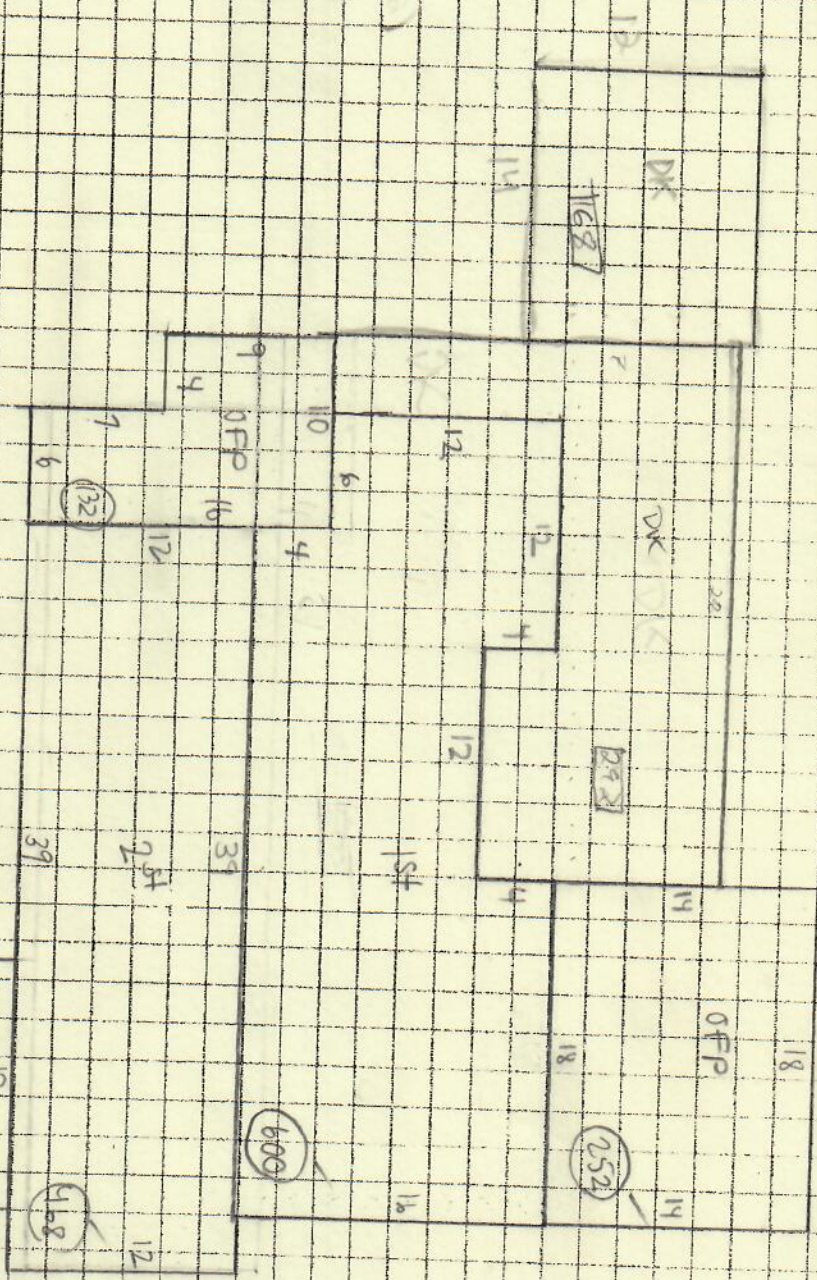

Island Ave.

Building Year: 1973  
 Sq. Footage: 47,500  
 (101)