

Water

SUBAREAS

UNITS

BUILDING SKETCH

OWNER

1 1/2 st	1625
1st	525
2nd	212
DK	954
OFF	905

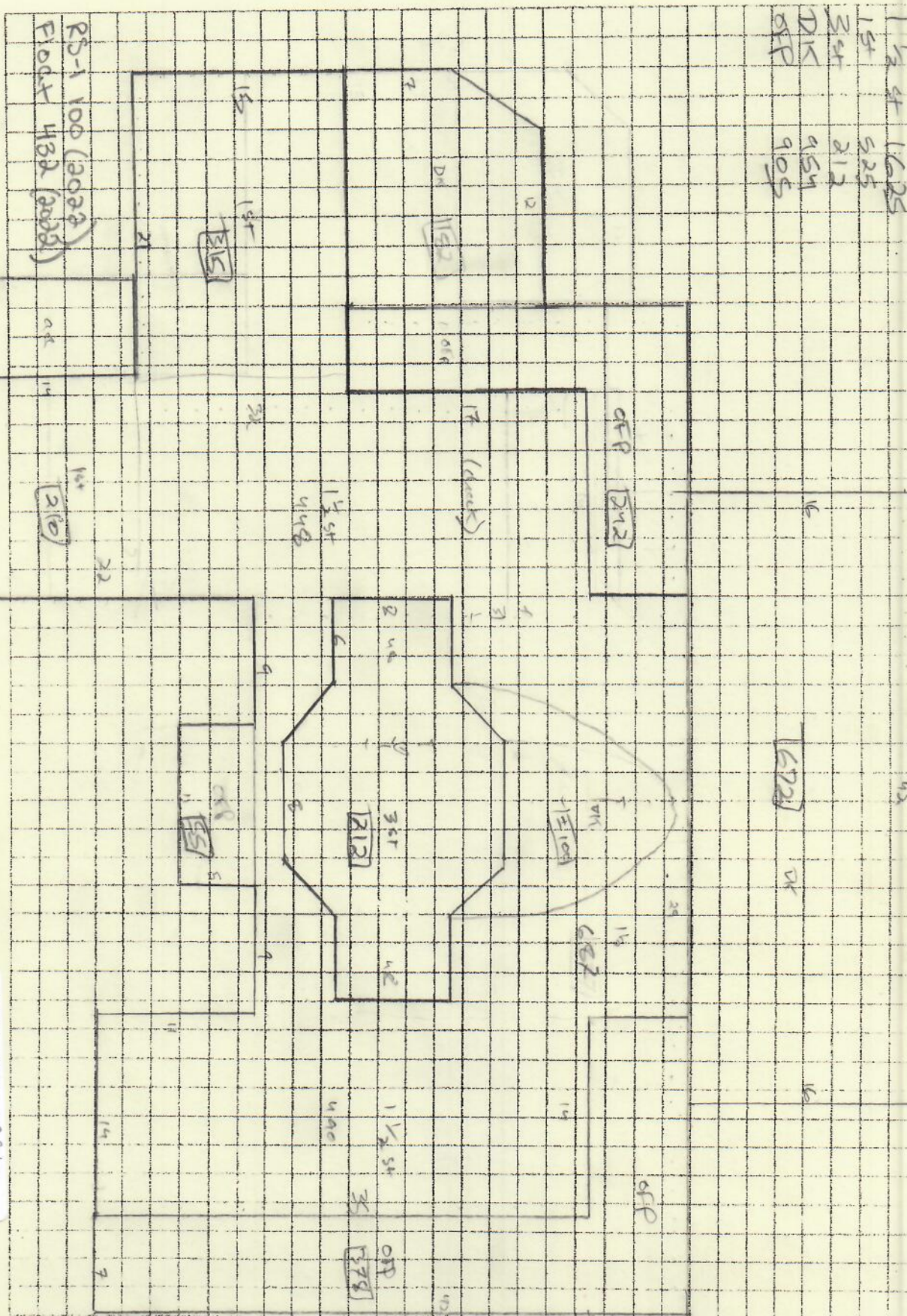

RS-1 100 (2000)
Floor 432 (2000)

Building Year: 1986
Sq. Footage: 228710

144-0
Oldfield, Joseph R. Revocable
Trust
Oldfield, Karen T. Revocable
Trust - 118 Jerry Point Rd.

SUBAREAS

UNITS

BUILDING SKETCH

OWNER 194 OILFIELD

1st 39 5
1 1/2 ST 977

Water

