

SUBAREAS

UNITS

BUILDING SKETCH

OWNER

OFF 105 -
1st 200 -
1 1/2 548 -

R611 330

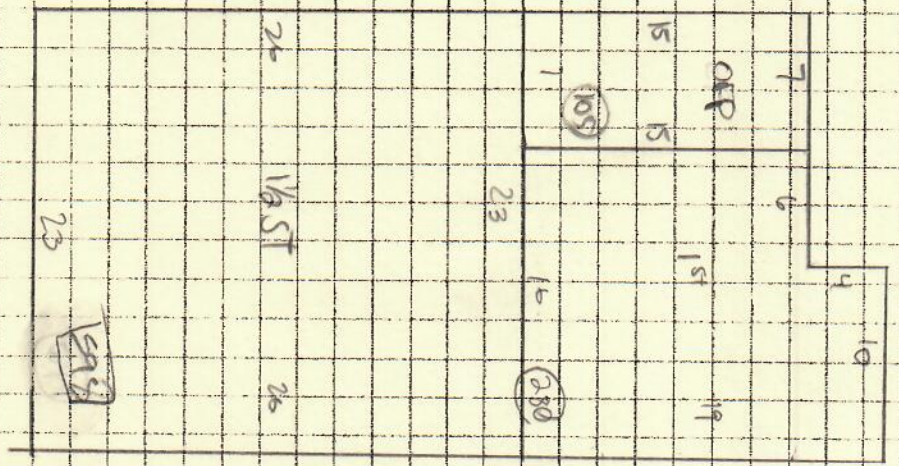

266-0
Mahoney, John I.
Kamar, Alison Jts.
44 Fowler Rd.

Island Ave.

Building Year: 1900
Sq. Footage: 21409

Fowler Rd.

M