

SUBAREAS

UNITS

BUILDING SKETCH

OWNER

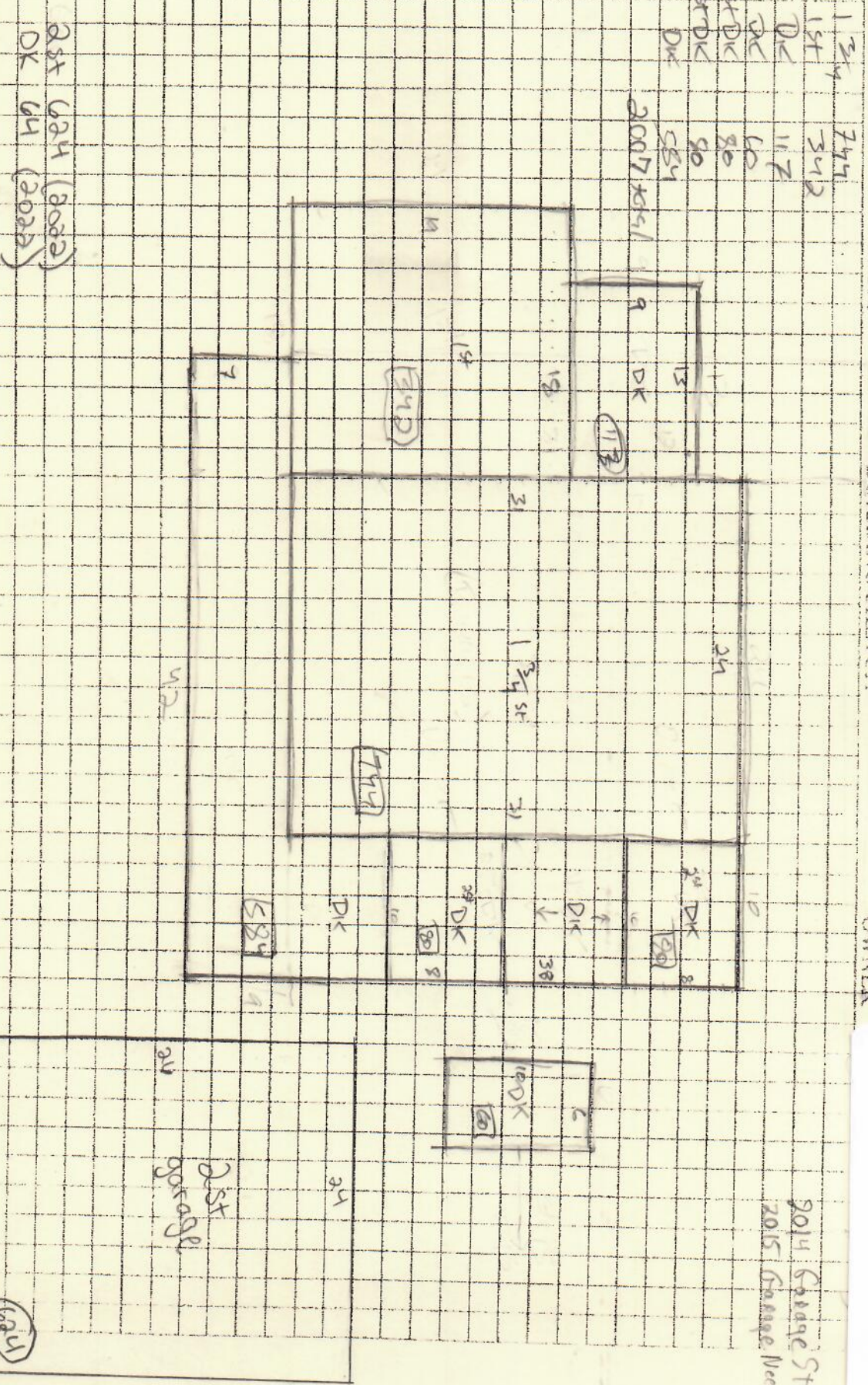

279-0
 Wolfertz, Weston
 Wolfertz, Camille C. Jts.
 9 Beach Ave.

2014 Garage Started
 2015 Garage Needs Rels.

Beach Ave.

Building Year: 1996
 Sq. Footage: 35304

M