

SUBAREAS

UNITS

BUILDING SKETCH

OWNER

| | |
|--------|-----|
| 1st | 49 |
| DK | 96 |
| DK | 102 |
| OFFP | 189 |
| 1/2 ST | 559 |

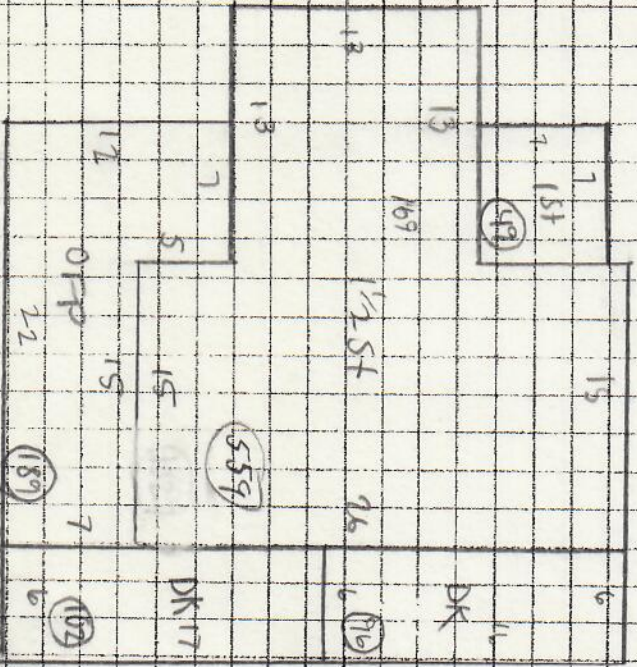

| | |
|------|-----|
| RS 1 | 240 |
|------|-----|

330-0
 Norcross, John W.
 Norcross, Karen A. Nadeau JTs.
 94 Beach Avenue

Beach Ave.

Building Year: 1910
 Sq. Footage: 9750

M